ORGANIGRAMMA
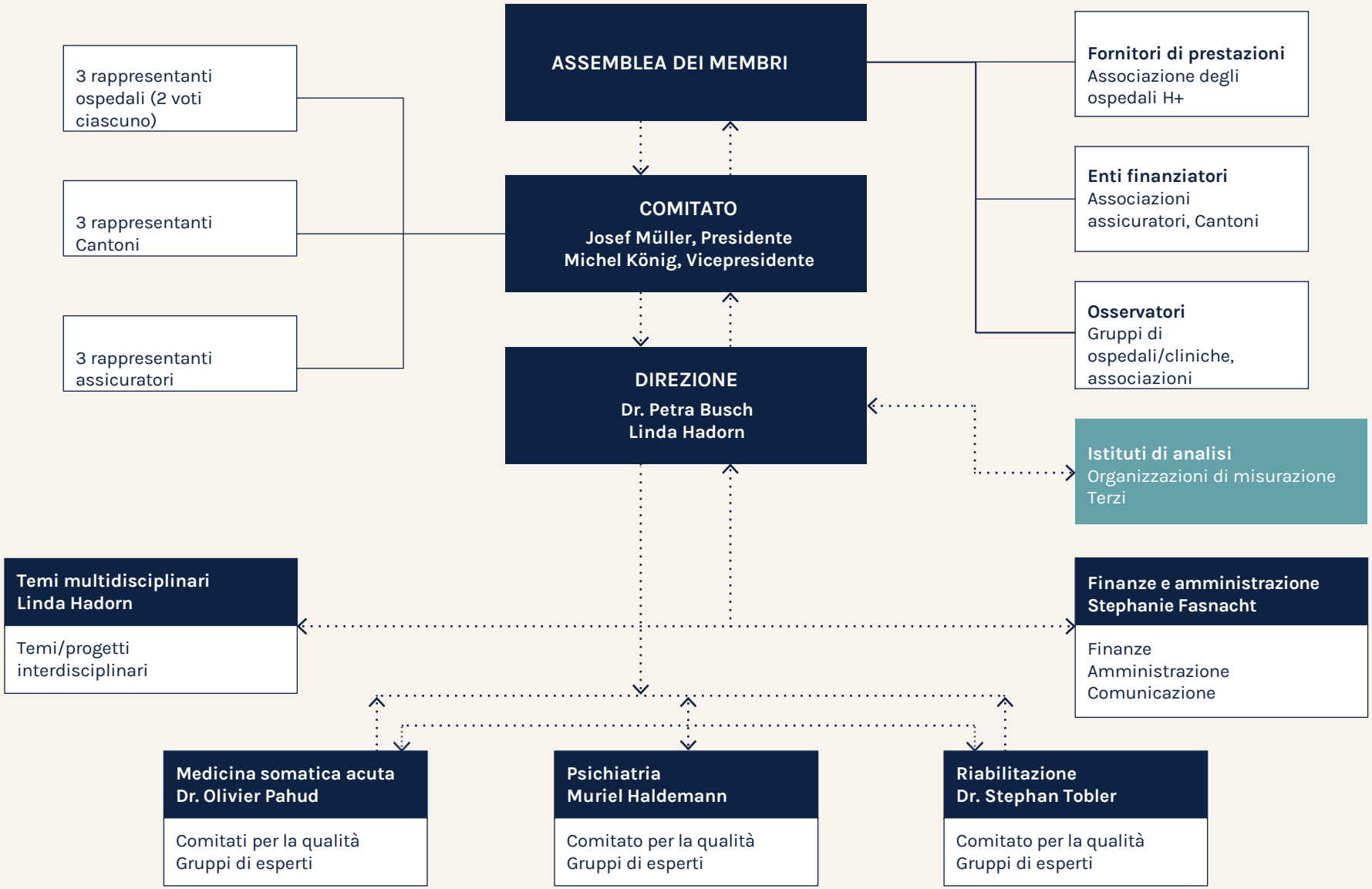
STATO: DICEMBRE 2025